

WYNE A. DORST  
OR 1616/240

JOHN R. & SANDY J. ARARY  
OR 1417/812

DES 201-224  
GREEN  
326168

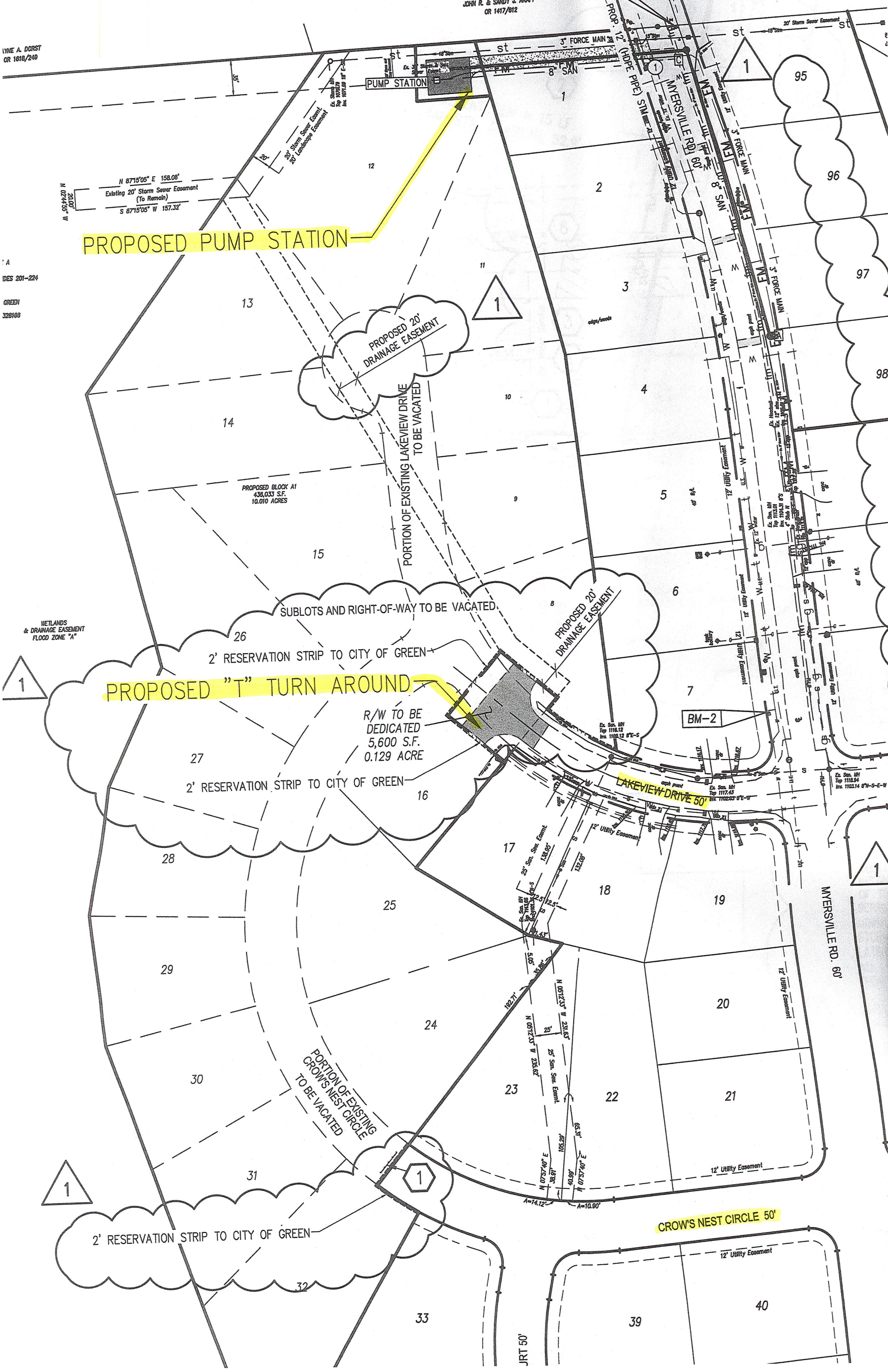

**PROPOSED PUMP STATION**

**PROPOSED "T" TURN AROUND**

**CROW'S NEST CIRCLE 50'**

N 87°15'05" E 158.08'  
Existing 20' Storm Sewer Easement  
(To Remain)  
S 87°15'05" W 157.32'

PROPOSED BLOCK A1  
436,033 S.F.  
10.010 ACRES

R/W TO BE  
DEDICATED  
5,600 S.F.  
0.129 ACRE

WETLANDS  
& DRAINAGE EASEMENT  
FLOOD ZONE "A"

2' RESERVATION STRIP TO CITY OF GREEN

2' RESERVATION STRIP TO CITY OF GREEN

2' RESERVATION STRIP TO CITY OF GREEN

SUBLOTS AND RIGHT-OF-WAY TO BE VACATED

PORTION OF EXISTING LAKEVIEW DRIVE  
TO BE VACATED

PROPOSED 20'  
DRAINAGE EASEMENT

LAKEVIEW DRIVE 50'

PORTION OF EXISTING  
CROW'S NEST CIRCLE  
TO BE VACATED

MERSVILLE RD. 60'

1

1

BM-2

33

39

40

29

28

27

26

15

14

13

12

1

10

9

8

7

17

18

24

23

22

JRT 50'

3

4

5

6

19

20

21

12' Utility Easement

12' Utility Easement

40' B/L

40' B/L

40' B/L

40' B/L

40' B/L

40' B/L

40' B/L

95

96

97

98

1

1

1