

GENERAL NOTES

- COORDINATE ALL SITE WORK WITH CONSULTANT DRAWINGS, SPECIFICALLY CIVIL.
- IN NO CASE ARE DRAWINGS TO BE SCALED. SIZES, LOCATIONS AND DETAILING SHALL BE AS REQUIRED BY THE INTENT OF THE DRAWINGS. THE CONTRACTOR IS RESPONSIBLE FOR VERIFYING AND COORDINATING THE WORK.
- ALL WORK SHALL COMPLY WITH ALL APPLICABLE CODES, AMENDMENTS, RULES, REGULATIONS, ORDINANCES, LAWS, ORDERS, APPROVALS, ETC., THAT ARE REQUIRED BY PUBLIC AUTHORITIES. IN THE EVENT OF CONFLICT, THE MOST STRINGENT REQUIREMENTS SHALL GOVERN. REQUIREMENTS INCLUDE, BUT ARE NOT NECESSARILY LIMITED TO, THE CURRENTLY APPLICABLE EDITIONS OR PUBLICATIONS OF THE FOLLOWING:
 - A. STATE FIRE CODE
 - B. NATIONAL FIRE PROTECTION ASSOCIATION
 - C. AMERICAN NATIONAL STANDARDS INSTITUTE
 - D. ALL LOCAL AND MUNICIPAL CODES
 - E. OHIO BUILDING CODE
 - F. AMERICAN WITH DISABILITIES ACT
- ONLY NEW MATERIALS, FREE FROM DEFECTS WILL BE PERMITTED IN THE CONSTRUCTION. REJECTED ITEMS SHALL BE REMOVED IMMEDIATELY FROM THE WORK AND REPLACED WITH ITEMS OF THE QUALITY SPECIFIED. FAILURE TO REMOVE REJECTED MATERIALS AND EQUIPMENT SHALL NOT RELIEVE THE CONTRACTOR FROM RESPONSIBILITY FOR THE QUALITY OF MATERIALS AND INSTALLATION.
- THE FINISHED WORK SHALL BE FIRM, WELL ANCHORED, IN TRUE ALIGNMENT, FLUSH LEVEL, WITH SMOOTH CLEAN UNIFORM APPEARANCES WITHOUT WAVES, DISTORTIONS, HOLES, MARKS, CRACKS, STAINS, OR DISCOLORATION. JOINTING SHALL BE CLOSE FITTING, NEAT AND WELL SCRIBED. THE FINISH WORK SHALL HAVE NO EXPOSED UNSIGHTLY ANCHORS OR FASTENERS AND SHALL NOT PRESENT HAZARDOUS, UNSAFE CORNERS. ALL WORK SHALL HAVE THE PROVISION FOR EXPANSION, CONTRACTION AND SHRINKAGE AS NECESSARY TO PREVENT CRACKS, BUCKLING AND WARPING DUE TO TEMPERATURE AND HUMIDITY CONDITIONS.
- NO WORK DEFECTIVE IN CONSTRUCTION OR QUALITY OR DEFICIENT IN ANY REQUIREMENTS OF DRAWINGS AND SPECIFICATIONS WILL BE ACCEPTABLE IN CONSEQUENCE OF OWNER'S OR ARCHITECT'S FAILURE TO DISCOVER OR TO POINT OUT DEFECTS OR DEFICIENCIES DURING CONSTRUCTION NOR WILL PRESENCE OF INSPECTORS ON WORK RELIEVE CONTRACTOR FROM RESPONSIBILITY FOR SECURING QUALITY AND PROGRESS OF WORK AS REQUIRED BY CONTRACT. DEFECTIVE WORK REVEALED WITHIN REQUIRED TIME GUARANTEES SHALL BE REPLACED BY WORK CONFORMING WITH INTENT OF CONTRACT. NO PAYMENT WHETHER PARTIAL OR FINAL, SHALL BE CONSTRUED AS AN ACCEPTANCE OF DEFECTIVE WORK OR IMPROPER MATERIALS.
- MATERIALS AND WORKMANSHIP SPECIFIED BY REFERENCE TO A COMMERCIAL STANDARD, FEDERAL SPECIFICATION, TRADE ASSOCIATION STANDARD, OR OTHER SIMILAR STANDARD SHALL COMPLY WITH THE LATEST EDITION OR PUBLICATION THAT WAS IN EFFECT ON THE DATE OF THESE CONTRACT DOCUMENTS. SUCH STANDARDS SHALL BE INTERPRETED AS PART OF THE CONTRACT DOCUMENTS AND GOVERN AS IF IT WERE PRINTED IN THE CONTRACT DOCUMENTS.
- CONTRACTORS SHALL NOT FOLLOW COMMON PRACTICE AND COMMON USAGE AS A CONSTRUCTION STANDARD WHEN THE DETAILS AND SPECIFICATIONS AND CODE REQUIRE THE CONSTRUCTION TO BE GREATER THAN THE STANDARD OF COMMON PRACTICE.
- ANY DEVIATIONS FROM THE CONSTRUCTION DOCUMENTS BY THE GENERAL CONTRACTOR OR HIS SUBCONTRACTORS WITHOUT WRITTEN APPROVAL OF THE OWNER AND ARCHITECT/ENGINEER SHALL RESULT IN THE CONTRACTOR TAKING FULL LIABILITY OF ALL MODIFICATIONS TO THE ORIGINAL CONSTRUCTION DOCUMENTS.



FRIENDLY EXPRESS

GAS STATION / CONVENIENCE STORE

4503 SOUTH MAIN STREET AKRON, OHIO 44319

ARCHITECT
FOUR POINTS ARCHITECTURAL SERVICES, INC.

2850 S. ARLINGTON RD., SUITE 200 AKRON, OHIO 44312
PHONE: 330-753-9710

CIVIL ENGINEER
ARTMAN ENGINEERING CONSULTING

13710 CLEVELAND AVE. NW UNIONTOWN, OHIO 44685
PHONE: 330-699-9435

MECHANICAL, ELECTRICAL, & PLUMBING ENGINEERS
EPIC ENGINEERING GROUP, LLC

3730 TABS DR., SUITE 200 UNIONTOWN, OHIO 44685
PHONE: 330-899-4955



1 EXISTING SITE PLAN



LOCATION MAP

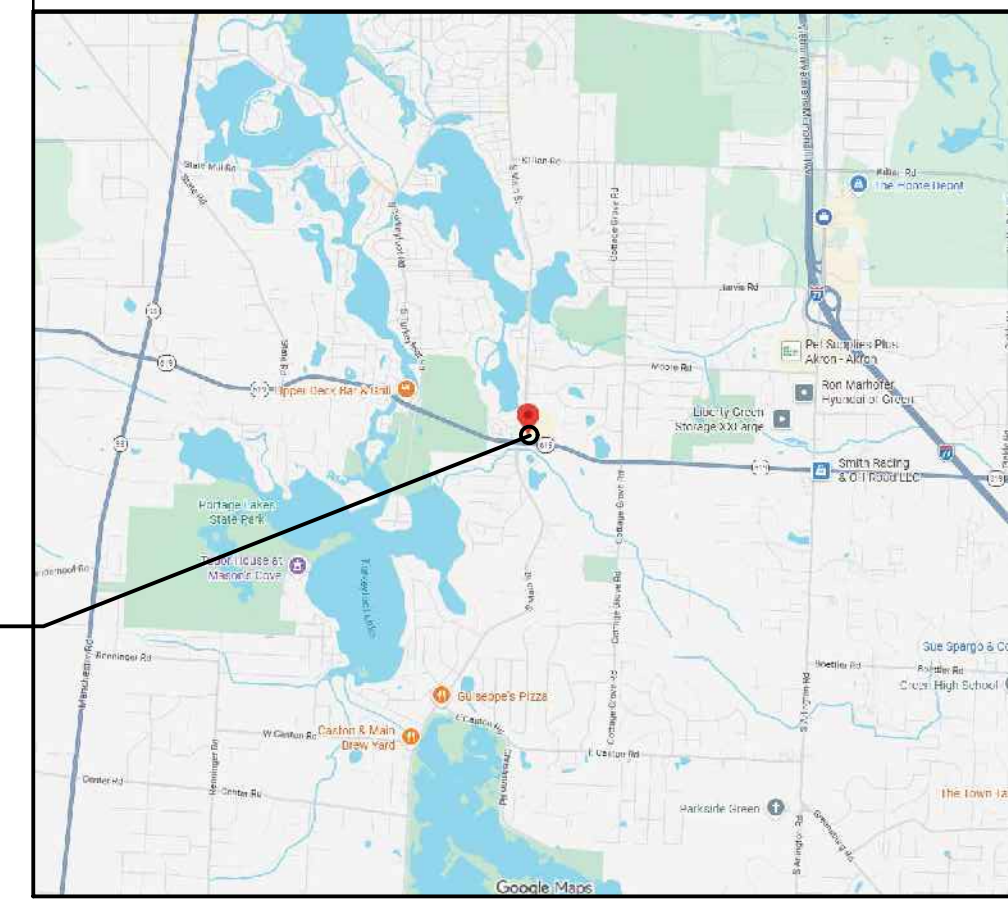

PROJECT LOCATION

PROJECT INFORMATION

PROJECT DESCRIPTION: THE EXISTING BUILDING (RITE AID) AND SURROUNDING SITE WILL BE RENOVATED TO ACCOMMODATE A NEW GAS STATION, CORRESPONDING CONVENIENCE STORE, AND FUTURE TENANT SPACES.

PROPERTY INFORMATION:

PARCEL NO.: 2812781
TOTAL SITE AREA: 1.755 ACRES (76,458 S.F.)
NEW PAVEMENT: 2,890 S.F.

BUILDING INFORMATION:

EXIST. AREA: 11,355 S.F.
ADDITIONS:
NEW ENTRY: 28 S.F.
TOWER ENCL.: 213 S.F.
DRIVE-THRU: 76 S.F.
TOTAL ADDITIONS: 317 S.F.
TOTAL AREA: 11,672 S.F.
CONVEN. STORE: 6,346 S.F.
FUTURE TENANTS: 5,326 S.F.

ORIGINAL USE: BUSINESS, RETAIL (PHARMACY, STORE)
PROPOSED USE: BUSINESS, RETAIL (CONVENIENCE STORE)
CONSTR. TYPE: 2B

GAS STATION INFORMATION:

CANOPY SIZE: 3,760 S.F.
PUMPS: 6 (ACCESSIBLE FROM BOTH SIDES)

ZONING INFORMATION:

ZONING DISTRICT: B-1 (GENERAL BUSINESS DISTRICT)
GAS STATION & CONVENIENCE STORE ARE PERMITTED USES

GAS STATION:
FRONTAGE: 150' REQUIRED (EACH ROAD @ CORNER)
184'-0" FACING E. TURKEYFOOT
447'-10" FACING S. MAIN

PUMP SETBACK: 30' REQUIRED
59'-9" TO E. TURKEYFOOT R.O.W.
70'-9 1/2" TO S. MAIN R.O.W.

CANOPY SETBACK: 20' REQUIRED
55'-9" TO E. TURKEYFOOT R.O.W.
59'-10" TO S. MAIN R.O.W.

PARKING: GAS STATION / CONVENIENCE STORE:
4 SPACES PER 1,000 S.F.
6,346 S.F. - 20% = 5,077 S.F.

5,077 / 1,000 = 5.08 x 4 = 20 SPACES REQ'D
24 SPACES PROVIDED (NEAR STORE)
PLUS 9 EXIST. SPACES ON NORTH SIDE

DRIVE-THRU: 8 - 10'x20' STACKING SPACES

SIGNS:

MAX. AREA: 2 S.F. PER LINER FOOT OF PRIMARY BUILDING FRONTAGE: 93' x 2 = 186 S.F.
1 S.F. PER LINER FOOT OF SECONDARY BUILDING FRONTAGE: 78' x 1 = 78 S.F.
TOTAL AREA ALLOWED = 264 S.F.

FREESTANDING: MAX. AREA FOR SIGN FACE AT CORNER LOT = 60 S.F.; PROPOSED SIGN = 70 S.F. (VARIANCE WILL BE REQUESTED).
MAX. HEIGHT = 10'; NEW SIGN IS 9'-8".
ELECTRONIC SIGN MAX AREA = 20 S.F.; NEW SIGN HAS 24 S.F. OF ELECT. MESSAGING (VARIANCE WILL BE REQUESTED).
GAS PRICING MAX AREA = 3.33 S.F. AND HEIGHT OF 12"; NEW SIGN MEETS THESE REQUIREMENTS.

INDEX OF DRAWINGS

T-1	TITLE SHEET / EXISTING SITE PLAN / PROJECT INFORMATION
SD-1	ARCHITECTURAL SITE PLAN / LIGHT POLE BASE DETAIL
1 of 1	BOUNDARY & TOPOGRAPHIC SURVEY
L-1	LANDSCAPE PLAN
A-1	PROPOSED STORE LAYOUT
A-4	EXTERIOR BUILDING ELEVATIONS
1 of 1	SITE LIGHTING PHOTOMETRIC PLAN

ABBREVIATIONS

&	AND	LB	POUND
@	AT	WATL	MATERIAL
ABOVE	ABOVE FINISHED FLOOR	MAX	MAXIMUM
ALUM	ALUMINUM	MFGR.	MANUFACTURER
ANSI	AMERICAN NATIONAL STANDARDS INSTITUTE	MIN.	MINIMUM
APPROX.	APPROXIMATELY	M.O.	MASONRY OPENING
B.O.	BOTTOM OF	MOD	MODIFIED
BD.	BOARD	MTD	MOUNTED
BRG.	BEARING	MTL	METAL
CLG.	CENTERLINE	NO.	NUMBER
CLR.	CLEAR	NA	NOT APPLICABLE
CMU	CONCRETE MASONRY UNIT	ON CENTER	ON CENTER
COL.	COLUMN	O.D.	OUTSIDE DIAMETER
COLS.	COLUMNS	OPP.	OPPOSITE
CONC.	CONCRETE	P.LAM.	PLASTIC LAMINATE
CONT.	CONTINUOUS	PART.	PARTITION
C.O.	CLEAN OUT	PLYWD.	PLYWOOD
D.S.	DOWNSPOUT	PTD	PAINTED
DIA	DIAMETER	PL	PLATE
DISP.	DISPLAY OR DISPENSER	RECEP.	RECEPTACLE
DTL.	DETAIL	REQ'D	REQUIRED
E.W.C.	ELECTRICAL WATER COOLER	R.O.	ROUGH OPENING
ELEC.	ELECTRIC, ELECTRICAL	SQ. FT.	SQUARE FEET
EQ.	EQUIP.	SQ. IN.	SQUARE INCHES
EXP.	EXPANSION	SCW	SOLID CORE WOOD
EXT.	EXTERIOR	S.S.	STAINLESS STEEL
F.E.	FIRE EXTINGUISHER	SHT.	SHEET
FF	FACTORY FINISH	SHTS.	SHEETS
FIN.	FINISHED	SIM.	SIMILAR
F.O.	FACE OF	SPEC'S	SPECIFICATIONS
GA.	GAGE	STL.	STEEL
G.C.	GENERAL CONTRACTOR	T & G	TONGUE AND GROOVE
GYP.	GYPSUM	TEL.	TELEPHONE
H	HIGH	THK	THICKNESS
HB.	HOSE BIBB	THRESH	THRESHOLD
HDW.	HARDWARE	T.O.P.	TOP OF
HGT.	HEIGHT	TYP	TYPICAL
HM	HOLLOW METAL	U.O.N.	UNLESS OTHERWISE NOTED
LD.	INSIDE DIAMETER	W.C.	WALL COMPOSITION TILE
INSUL.	INSULATION	V.F.	VERIFY IN FIELD
INT.	INTERIOR	W	WIDE
JAN.	JANITOR	W/	WITH
JT.	JOINT	WD	WOOD
		WWF	WELDED WIRE FABRIC

FOUR POINTS
ARCHITECTURAL SERVICES, INC.
2850 S. ARLINGTON RD.,
Suite 200
Akron, Ohio 44312

330.753.9710
www.4Points.net

James A. Presutto, IA
Exp. Date: 12-31-27



FRIENDLY EXPRESS
GAS STATION / CONVENIENCE STORE
RENOVATIONS OF EXISTING RITE AID
4503 S. MAIN ST. AKRON, OHIO 44319

DATE: 04-28-26

DRAFTED: FP STAFF

REVISIONS:

COPYRIGHT 2026 By Four Points Architectural Services. These drawings and specifications shall remain property of Four Points Architectural Services. No part thereof shall be copied, disclosed to others, or used in connection with any work or project other than the specified project for which they have been prepared and developed, without the express knowledge and written consent of Four Points Architectural Services, Inc.

TITLE SHEET/
PROJECT INFO

T-1
26-005

**FRIENDLY EXPRESS / CONVENIENCE STORE
GAS STATION / CONVENIENCE STORE
RENOVATIONS OF EXISTING RITE AID
4503 S. MAIN ST. AKRON, OHIO 44319**

DATE: 04-28-26

DRAFTED:

REVISIONS:

COPYRIGHT 2026 By Four Points Architectural Services. These drawings and specifications shall remain property of Four Points Architectural Services. No part thereof shall be copied, disclosed to others, or used in connection with any work or project other than the specified project for which they have been prepared and developed, without the express knowledge and written consent of Four Points Architectural Services, Inc.

PROPOSED SITE PLAN

SD-1

26-005

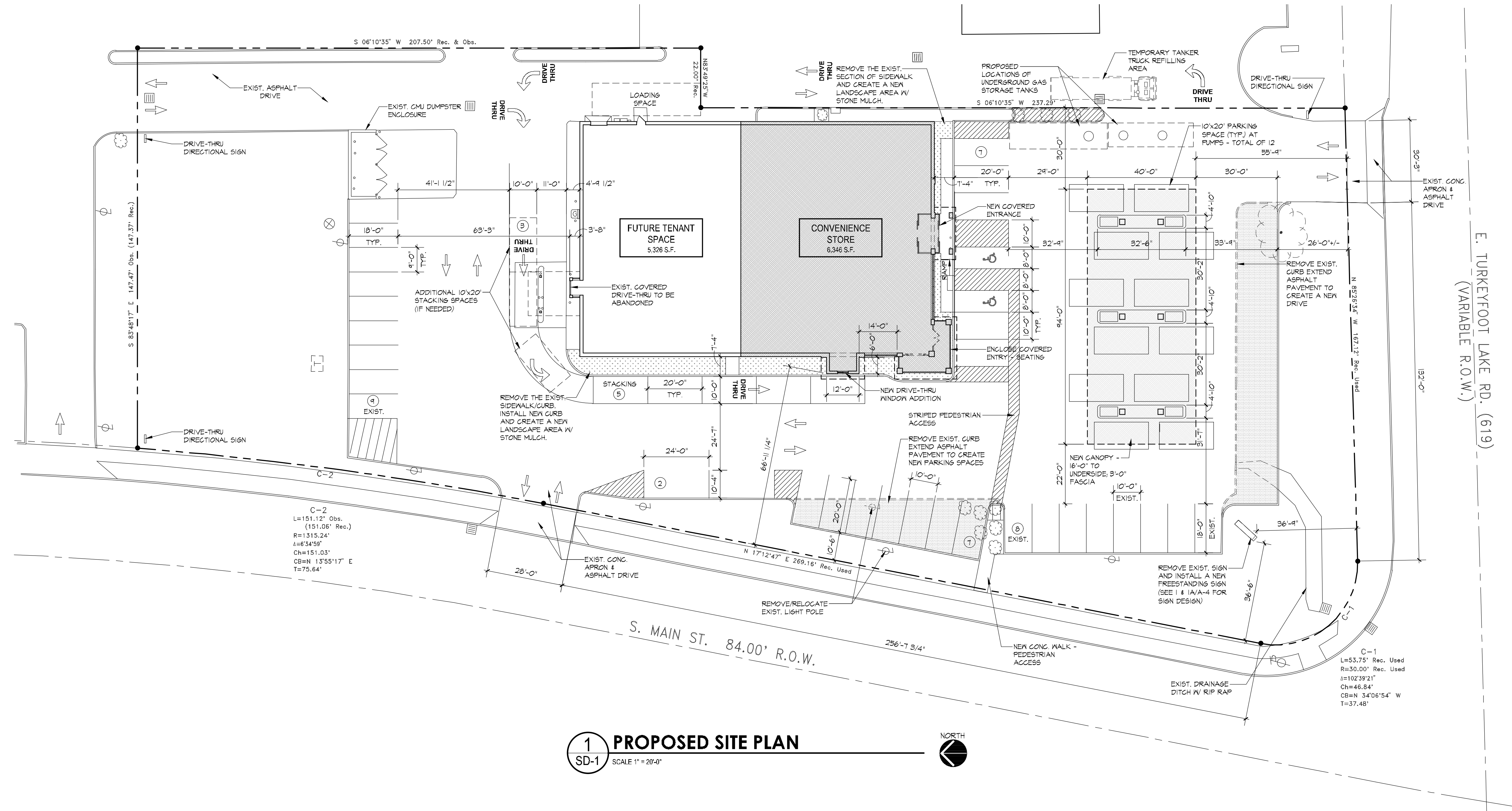

1
SD-1
PROPOSED SITE PLAN
SCALE 1" = 20'-0"



C-2
L=151.12' Obs.
(151.08' Rec.)
R=1315.24'
I=6'34.59"
Ch=151.03'
CB=N 13°55'17" E
T=75.64'

C-1
L=53.75' Rec. Used
R=30.00' Rec. Used
I=102°39'21"
Ch=46.84'
CB=N 34°06'54" W
T=37.48'

H:\A-CAD-PROJECTS\26-005 Friendly Express-Green Renovation\CAD\26-005 SD-1 - Site Plan.dwg 2026.4.28-11:11pm

STATE OF OHIO, COUNTY OF SUMMIT, CITY OF GREEN, PART OF THE NORTHEAST QUARTER OF SECTION 7 (T-12, R-9)

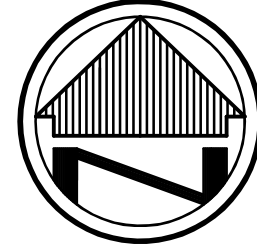

SCALE: 1"=30'
CONTOUR INTERVAL= 1'

BASIS OF BEARINGS

THE BASIS OF BEARINGS FOR THIS SURVEY IS GRID NORTH OF THE OHIO STATE PLANE COORDINATE SYSTEM, NORTH ZONE, NAD83 (2011).

BENCH MARK - BM

TOP OPERATING NUT ON EXISTING HYDRANT LOCATED IN RIGHT OF WAY OF SOUTH MAIN STREET.

ELEVATION = 1027.36

I HEREBY DECLARE THAT A BOUNDARY SURVEY HAS BEEN MADE IN ACCORDANCE TO "MINIMUM STANDARDS FOR BOUNDARY SURVEYS IN THE STATE OF OHIO", (O.R.C. 4733-37) AND THE EXISTING TOPOGRAPHIC CONDITIONS AND FEATURES ARE GRAPHICALLY SHOWN BASED UPON A DILIGENT SEARCH AND USE OF AVAILABLE PUBLIC RECORDS IN CONJUNCTION WITH FIELD SURVEY MEASUREMENTS OF SAME.

James P. Yurkschatt
JAMES P. YURKSCHATT
CAMPBELL & ASSOCIATES, INC.
REG. NO. 7809
DATE 03/16/2026

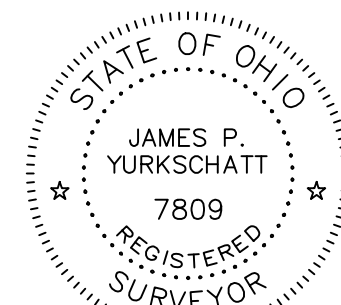

C-1
L=53.75' Rec. Used
R=30.00' Rec. Used
Δ=102°39'21"
Ch=46.84'
CB=N 34°06'54" W
T=37.48'

L=41.43'
R=1527.89'
Δ=1°35'13"
Ch=41.43'
CB=N 16°26'10" E
T=20.72'

1" IRON BAR
IN MON. BOX
FD. & USED

C-2
L=151.12' Obs.
(151.06' Rec.)
R=1315.24'
Δ=6°34'59"
Ch=151.03'
CB=N 13°55'17" E
T=75.64'

L=345.48'
R=1273.24'
Δ=15°32'48"
Ch=344.42'
CB=S 09°26'23" W
T=173.81'

DISK "CAMPBELL"
IN MON. BOX
FD. & USED

MON. BOX (PI)
(UNABLE TO OPEN)
FD. & USED

DISK "CAMPBELL"
IN MON. BOX
FD. & USED

SOUTH MAIN STREET 84' R/W
CITY OF GREEN
(PARCEL 13-WD)
DOC. #5074382

EAST TURKEYFOOT LAKE ROAD S.R. 619
VARIABLE R/W

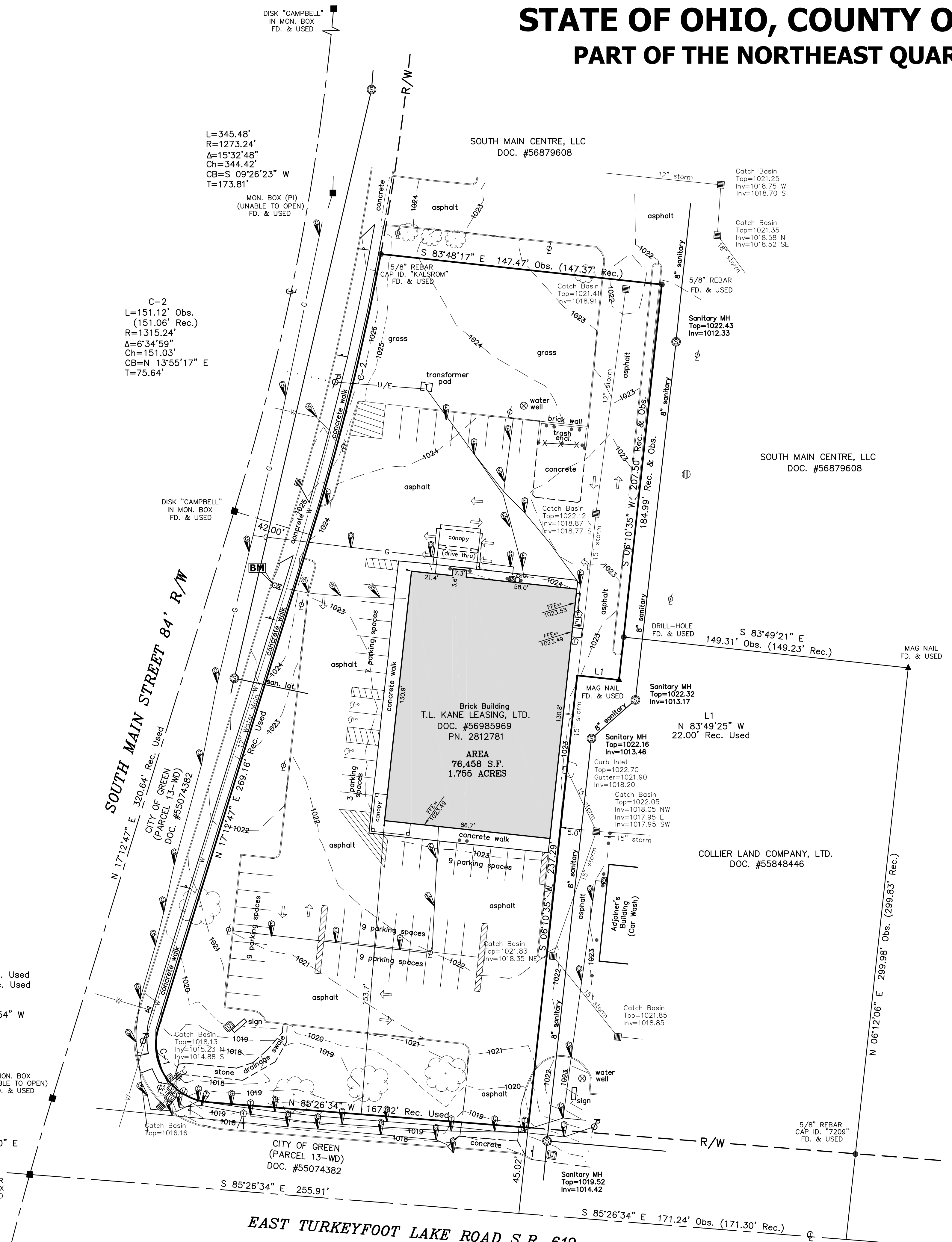

LEGEND

- - MONUMENT BOX
- - MONUMENTATION FOUND SIZE & TYPE AS INDICATED
- - 5/8" REBAR, CAP ID. "CAMPBELL & ASSOC." SET
- ▲ - MAG NAIL FOUND
- - STORM MANHOLE
- - CATCH BASIN
- - YARD DRAIN
- ⊙ - SEWER MANHOLE
- - CLEAN OUT
- ⊙ - FIRE HYDRANT
- ⊙ - WATER VALVE
- ⊙ - WATER WELL
- ⊙ - TELECOMMUNICATIONS MANHOLE
- ⊙ - UTILITY POLE
- ⊙ - OVERHEAD UTILITY LINES
- ⊙ - ELECTRIC METER
- ⊙ - ELECTRIC BOX
- ⊙ - TELECOMMUNICATIONS PEDESTAL
- ⊙ - UTILITY HANDHOLE
- ⊙ - LIGHT POLE
- ⊙ - TRAFFIC SIGNAL POLE
- ⊙ - GAS VALVE
- ⊙ - GAS METER
- ⊙ - GAS VENT
- ⊙ - GAS LINE MARKING
- ⊙ - ELECTRIC LINE MARKING
- ⊙ - TELECOMMUNICATIONS LINE MARKING
- ⊙ - WATER LINE MARKING
- ⊙ - SIGN
- ⊙ - BOLLARD/POST
- ⊙ - FENCE
- ⊙ - AIR CONDITIONING UNIT
- ⊙ - HANDICAP PARKING SPACE
- ⊙ - TREE
- (XX.XX') - RECORD INFORMATION
- R/W - RIGHT-OF-WAY



Boundary & Topographic Survey
4053 SOUTH MAIN STREET
AKRON, OHIO 44319

Revisions	Date

CAMPBELL & ASSOCIATES, INC.
Surveying
(330) 945-4117
3485 Fortuna Drive Suite 100 Akron, Ohio 44312

Date: MARCH 2026
By: DLG
Scale: 1"= 30'
Job: 20260019
Sheet 1 of 1

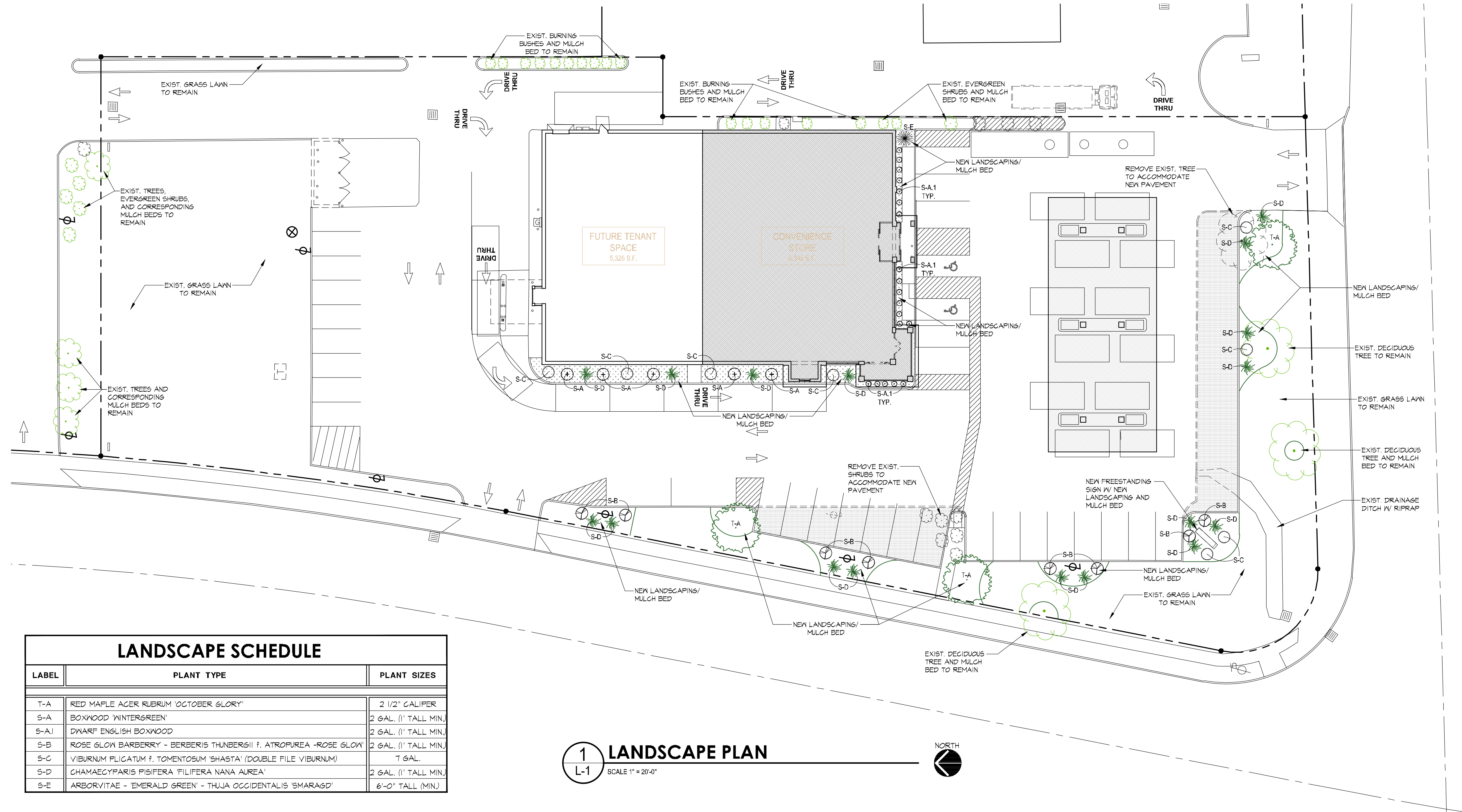
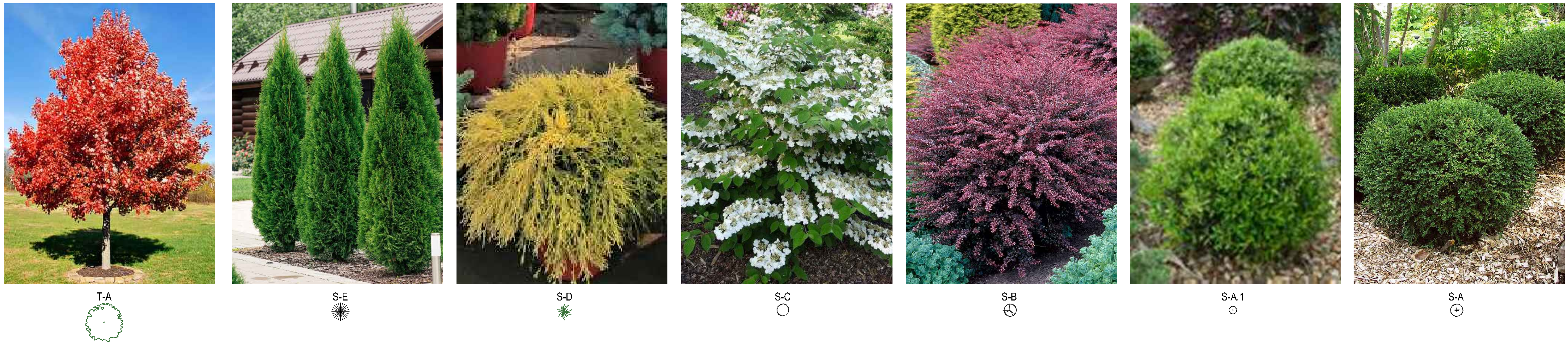

LANDSCAPE SCHEDULE		
LABEL	PLANT TYPE	PLANT SIZES
T-A	RED MAPLE ACER RUBRUM 'OCTOBER GLORY'	2 1/2" CALIPER
S-A	BOXWOOD 'WINTERGREEN'	2 GAL. (1' TALL MIN.)
S-A.1	DWARF ENGLISH BOXWOOD	2 GAL. (1' TALL MIN.)
S-B	ROSE GLOW BARBERRY - BERBERIS THUNBERGII f. ATROPUREA 'ROSE GLOW'	2 GAL. (1' TALL MIN.)
S-C	VIBURNUM PLICATUM f. TOMENTOSUM 'SHASTA' (DOUBLE FILE VIBURNUM)	7 GAL.
S-D	CHAMAECYPARIS PISIFERA 'FILIFERA NANA AUREA'	2 GAL. (1' TALL MIN.)
S-E	ARBORVITAE - EMERALD GREEN - THUJA OCCIDENTALIS 'SMARAGD'	6'-0" TALL (MIN.)

1 LANDSCAPE PLAN
SCALE 1" = 20'-0"
NORTH

H:\A-CAD-PROJECTS\26-005-Friendly Express-Green Renovation\CAD\26-005 L-1 - Landscape Plan.dwg 2026.04.28.10.45am

**NOT FOR
 CONSTRUCTION**

**FRIENDLY EXPRESS
 GAS STATION / CONVENIENCE STORE
 RENOVATIONS OF EXISTING RITE AID
 4503 S. MAIN ST., AKRON, OHIO 44319**

DATE: 04-28-26

DRAFTED: FP STAFF

REVISIONS:

COPYRIGHT 2026 By Four Points Architectural Services. These drawings and specifications shall remain property of Four Points Architectural Services. No part thereof shall be copied, disclosed to others, or used in connection with any work or project other than the specified project for which they have been prepared and developed, without the express knowledge and written consent of Four Points Architectural Services, Inc.

PRELIMINARY
 STORE LAYOUT

A-1

25-026

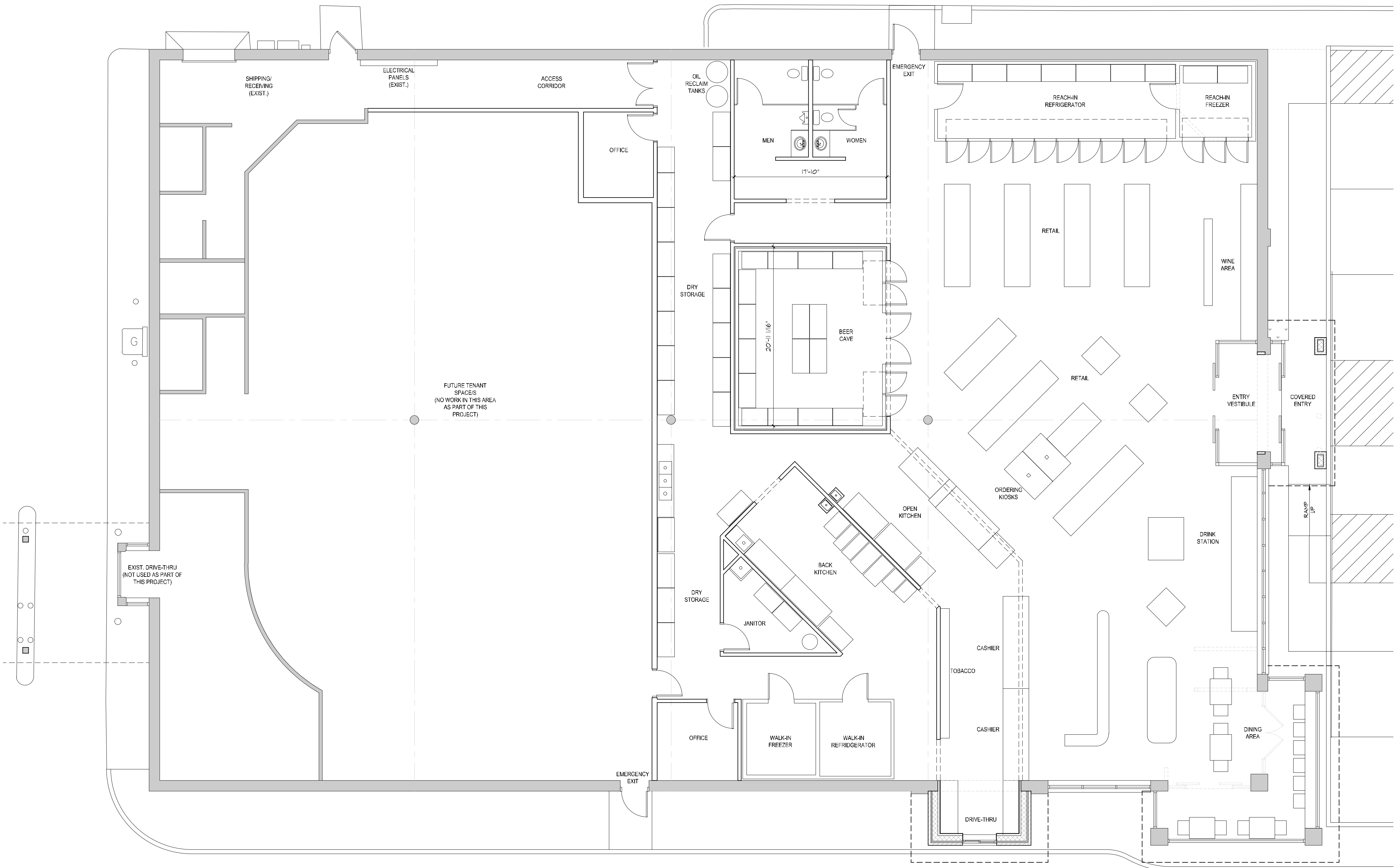

1 PRELIMINARY STORE LAYOUT
 A-1 SCALE: 3/16" = 1'-0"



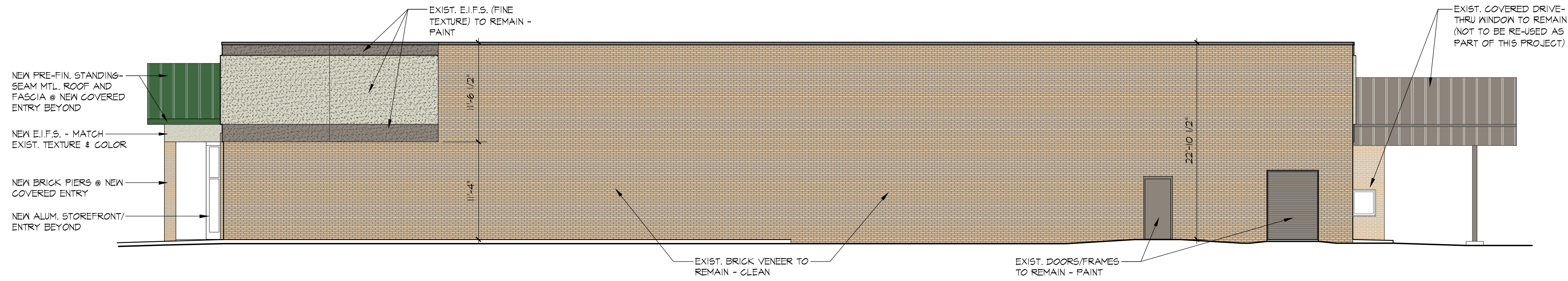

5 EAST ELEVATION
A-4 SCALE 1/8" = 1'-0"

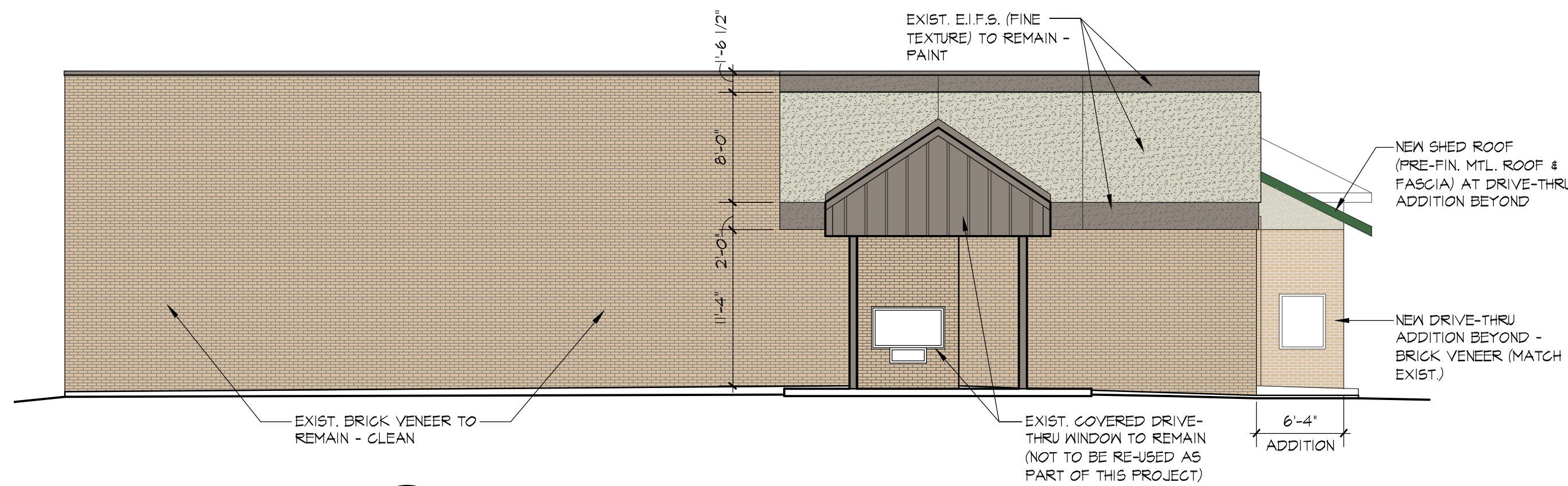

4 NORTH ELEVATION
A-4 SCALE 1/8" = 1'-0"

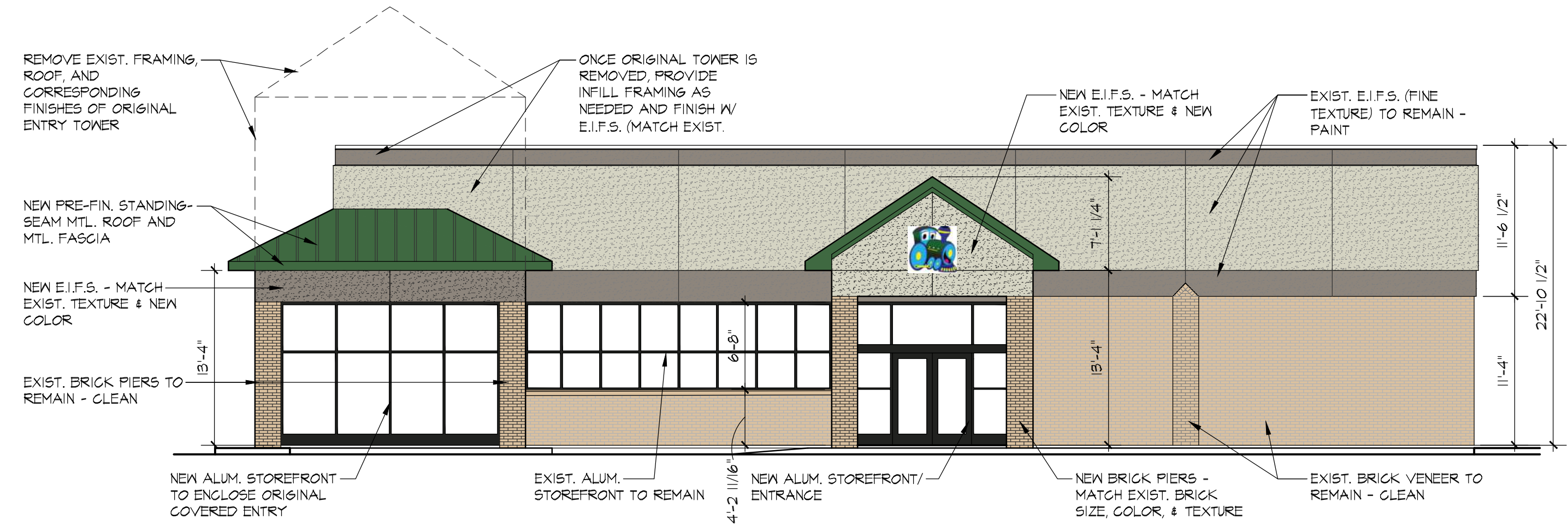

3 SOUTH ELEVATION
A-4 SCALE 1/8" = 1'-0"
ELEVATION FACING 619

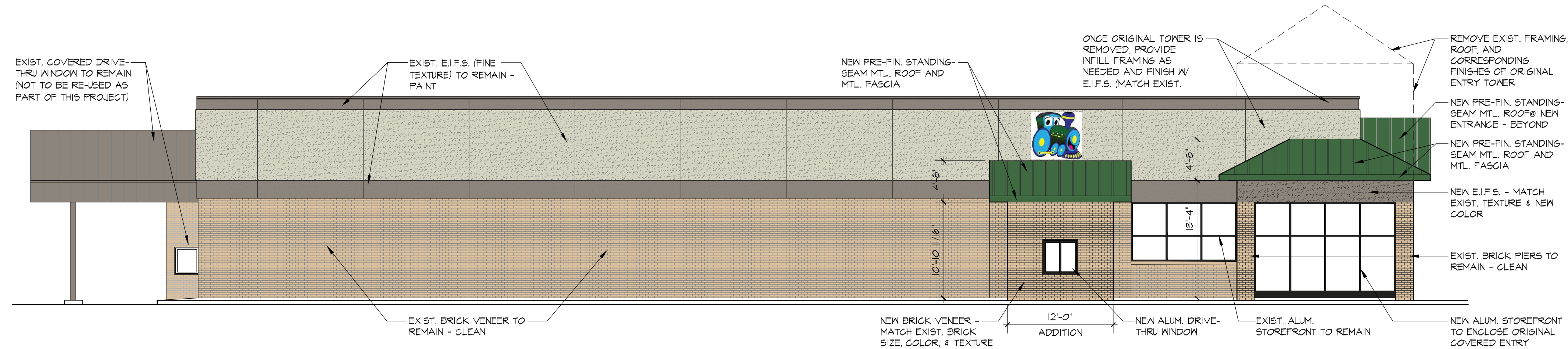

2 WEST ELEVATION
A-4 SCALE 1/8" = 1'-0"
ELEVATION FACING S. MAIN ST.

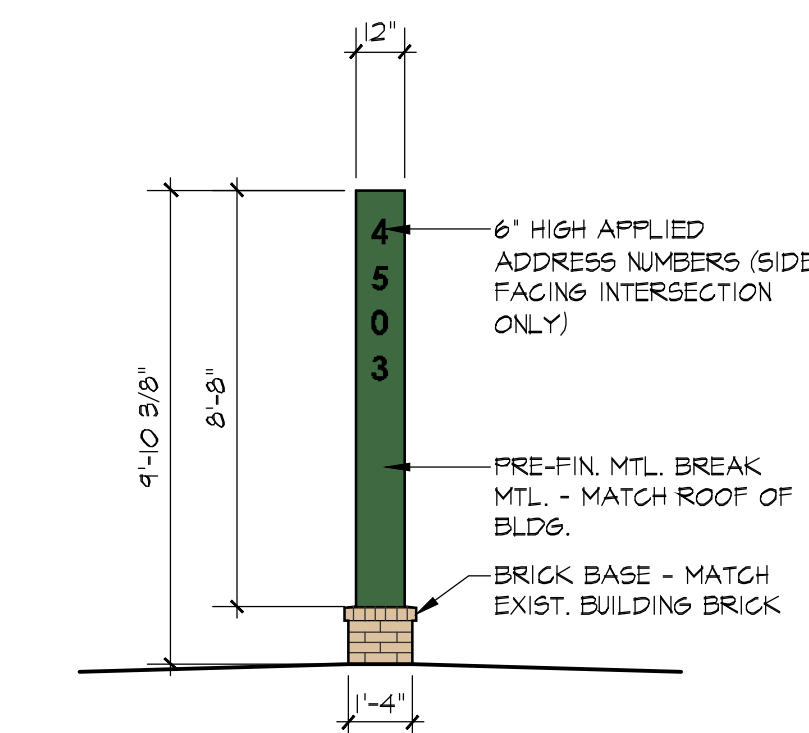

1A SIGN ELEVATION
A-4 SCALE 1/4" = 1'-0" SIGN EDGE (FACING INTERSECTION)

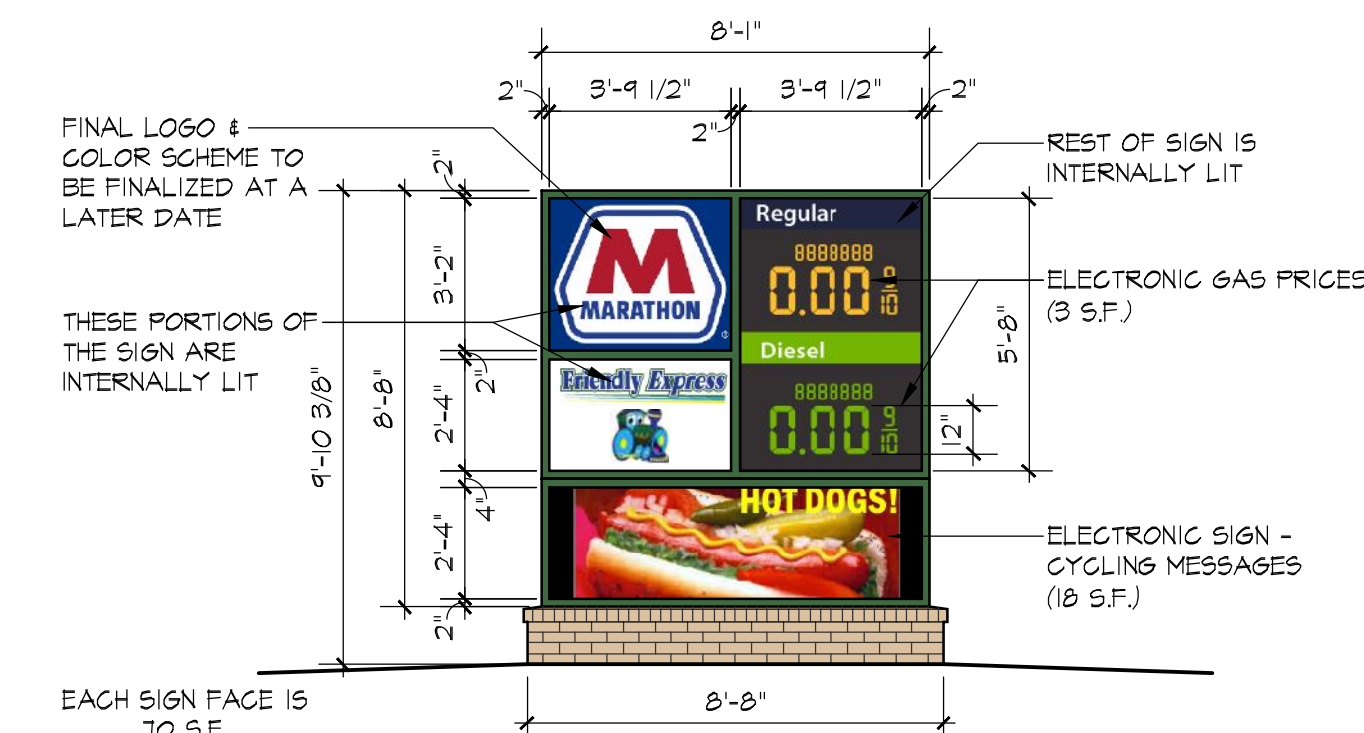

1 SIGN ELEVATION
A-4 SCALE 1/4" = 1'-0" (2) SIGN FACES



Symbol	Label	Im	QTY	Manufacturer	Catalog	Description	Number Lamps	Lamp Output	LLF	Input Power	Polar Plot
□	A	18	Lithonia Lighting	XPCNY LED AL02 @16000L SSW2 @40K FPCL	Surface Mount Petroleum Canopy Adjustable Light Output 2(16K L) CCT(4000K) Flat Polycarbonate Clear Lens Multi-Volt Driver White 3-Piece Master Pack	1	17369	0.9	108.4		
⌘	SA	2	Lithonia Lighting	DSX0 LED P3 35K 80CRI BLC4 EGS	D-Series Size 0 Area Luminaire P3 Performance Package 3500K CCT 80 CRI Type 4 Extreme Backlight Control External Glare Shield	1	5470	0.9	68.95		
⌘	SB	1	Lithonia Lighting	DSX0 LED P3 35K 80CRI T2M EGS	D-Series Size 0 Area Luminaire P3 Performance Package 3500K CCT 80 CRI Type 2 Medium External Glare Shield	1	6523	0.9	68.95		
⌘	SC	5	Lithonia Lighting	WDGE3 LED P1 40K 70CRI RFT	WDGE3 LED WITH P1 - PERFORMANCE PACKAGE, 4000K, 70CRI, FORWARD THROW OPTIC	1	7592	0.9	51.17		
⌘	SC1	1	Lithonia Lighting	WDGE3 LED P2 40K 70CRI RFT	WDGE3 LED WITH P2 - PERFORMANCE PACKAGE, 4000K, 70CRI, FORWARD THROW OPTIC	1	8596	0.9	59.27		
⌘	SC2	2	Lithonia Lighting	WDGE3 LED P4 40K 70CRI RFT	WDGE3 LED WITH P4 - PERFORMANCE PACKAGE, 4000K, 70CRI, FORWARD THROW OPTIC	1	12277	0.9	87.89		
⌘	SD	2	Lithonia Lighting	WDGE2 LED P2 40K 80CRI TFTM	WDGE2 LED WITH P2 - PERFORMANCE PACKAGE, 4000K, 80CRI, TYPE FORWARD THROW MEDIUM OPTIC	1	2030	0.9	18.98		
○	SE	2	Lithonia Lighting	LDN6 40/25 LOGAR LSS	6IN LDN, 4000K, 2500LM, CLEAR, SEMI-SPECULAR REFLECTOR, CRI80	1	2508	0.9	28.25		
⌘	SF	2	Lithonia Lighting	WDGE1 LED P1 40K 80CRI VW	WDGE1 LED WITH P1 - PERFORMANCE PACKAGE, 4000K, 80CRI, VISUAL COMFORT WIDE OPTIC	1	1229	0.9	10.00		

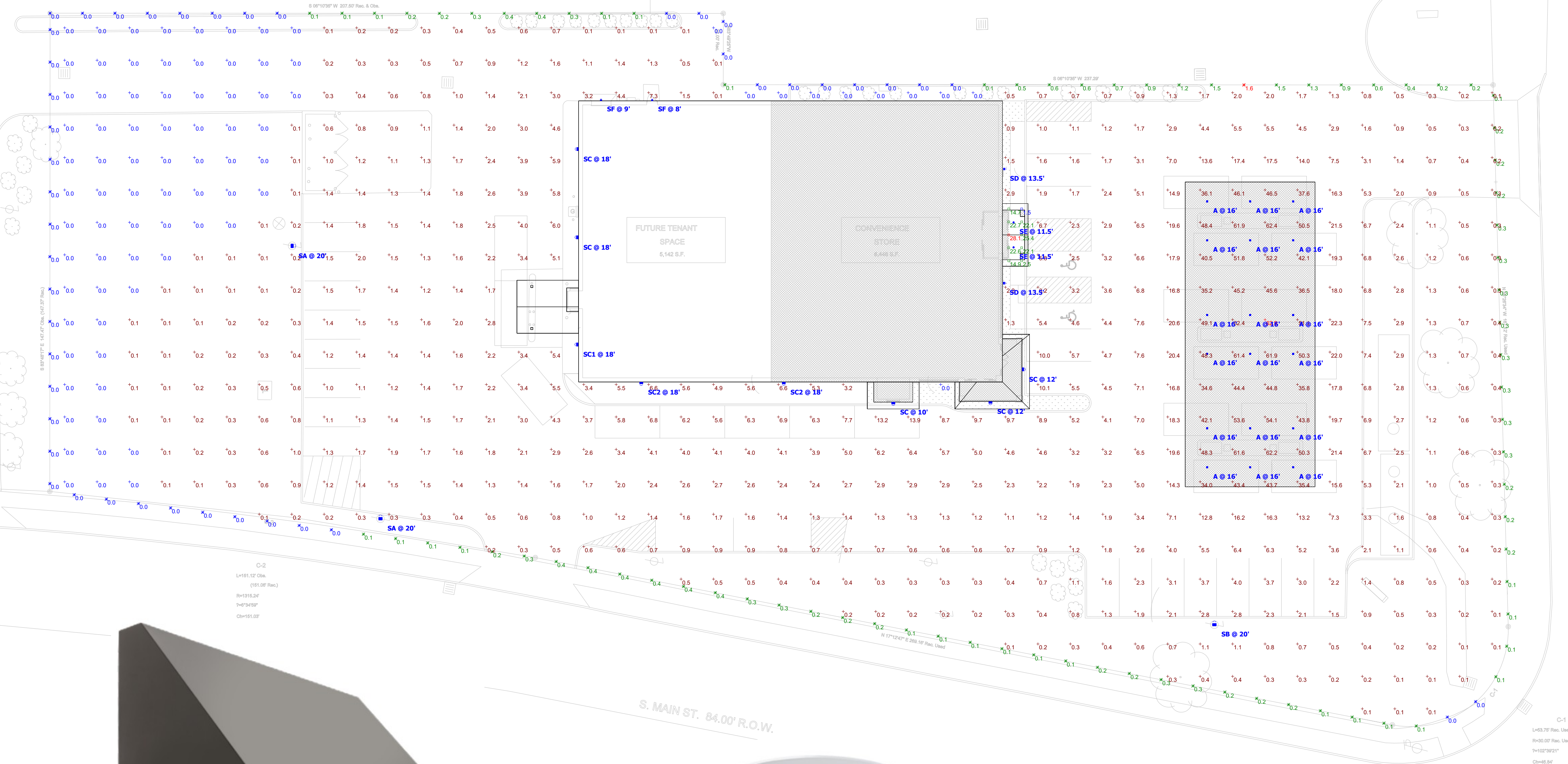

Statistics						
Description	Symbol	Avg	Max	Min	Max/Min	Avg/Min
PROPERTY LINE	✕	0.2 fc	1.6 fc	0.0 fc	N/A	N/A
TOTAL SITE	+	5.3 fc	62.9 fc	0.0 fc	N/A	N/A
BUILDING ENTRANCE	□	17.7 fc	28.1 fc	1.5 fc	18.7:1	11.8:1



FIXTURE TYPES 'SC' / 'SC1' / 'SC2'



FIXTURE TYPE 'SE'



FIXTURE TYPES 'SA' / 'SB'



FIXTURE TYPE 'SD'



FIXTURE TYPE 'SF'



FIXTURE TYPE 'A'
(USED TO MODEL CANOPY LIGHTING BY OTHERS)

FRIENDLY EXPRESS GAS STATION / CONVENIENCE STORE
 SITE LIGHTING PHOTOMETRIC PLAN
 4503 SOUTH MAIN STREET, AKRON, OH 44319

Designer
 EPIC
 Date
 04/24/2026
 Scale
 1" = 20'
 Drawing No.
 Summary