

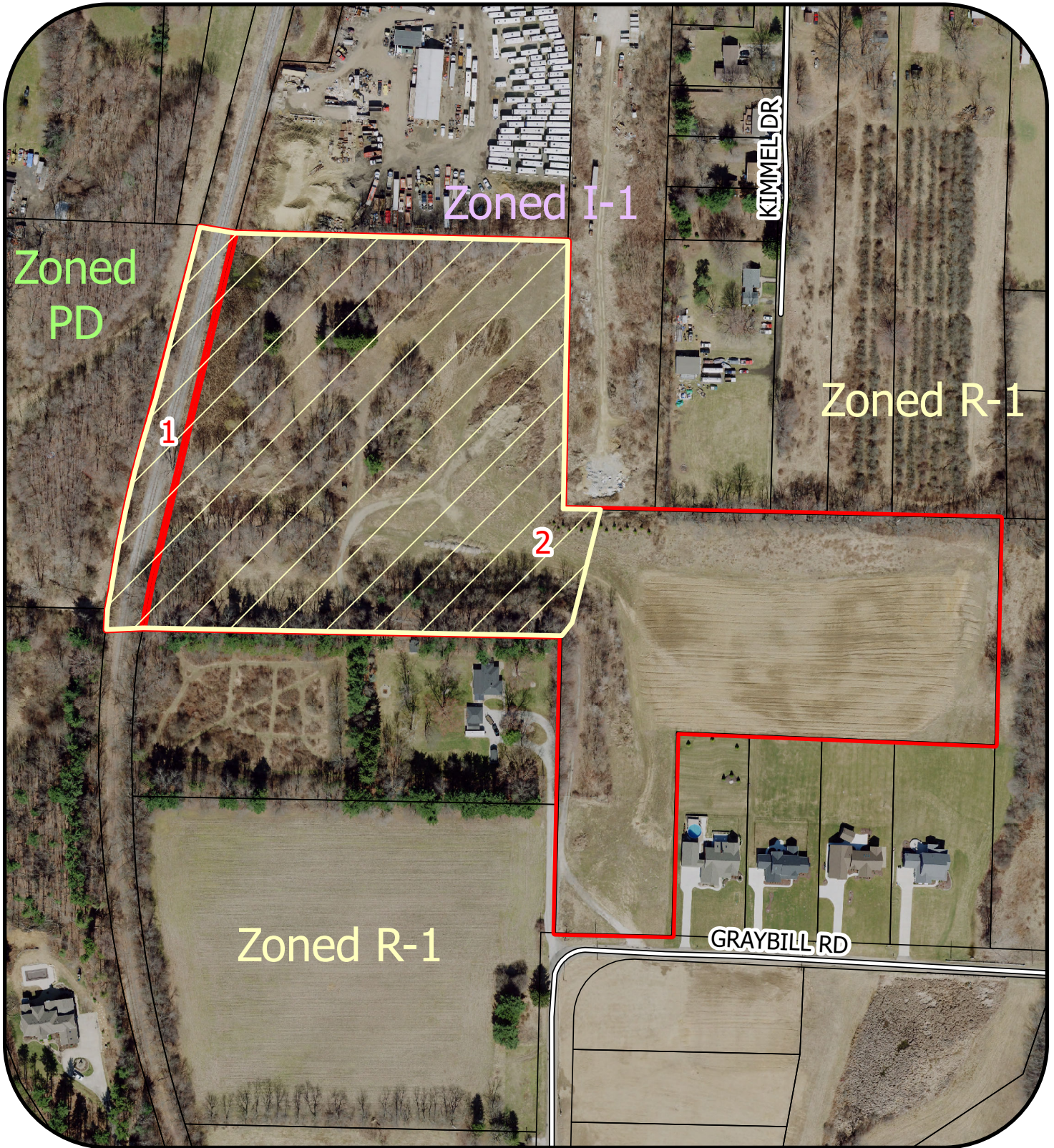

Aerial View of Proposed Rezoning: I-1 to R-1



Parcel 1 28-13646 (Owned by METRO REGIONAL TRANSIT AUTHORITY)

Parcel 2 28-16357 (Owned by SHULTZ FAMILY INVESTMENTS LLC)

Proposed Rezoning

 I-1 to R-1 (11.4 Ac.)

0 75 150 300
Feet

