

LIBERTY GREEN SUBDIVISION RE-PLAT NO. 3
RE-PLAT OF LOT 6 OF LIBERTY GREEN SUBDIVISION RE-PLAT NO. 2
AS RECORDED IN DOCUMENT NO. 56533448

PART OF NORTHEAST QUARTER SECTION 8
FORMERLY GREEN TOWNSHIP
CITY OF GREEN
COUNTY OF SUMMIT
STATE OF OHIO

We, the undersigned owners and holders of liens and other interests
in and to the lands embraced within this subdivision do hereby declare
this plat to be our free act and deed and do hereby dedicate to public
use forever the streets, easements and parks shown upon this plat.

Owners: Liberty Green LTD. Witnesses

By: _____

State of Ohio }
County of Summit } SS

Before me, a Notary Public in and for said county and state,
personally appeared the above _____, who acknowledged the
foregoing instrument to be a true statement.

In testimony whereof, I have hereunto set my hand and official
seal at Fairlawn, Ohio this _____ day of _____, 20____.

Notary Public
My commission expires _____

LOTS 9.2150 Acres (2 LOTS)
TOTAL 9.2150 Acres

DECEMBER, 2021

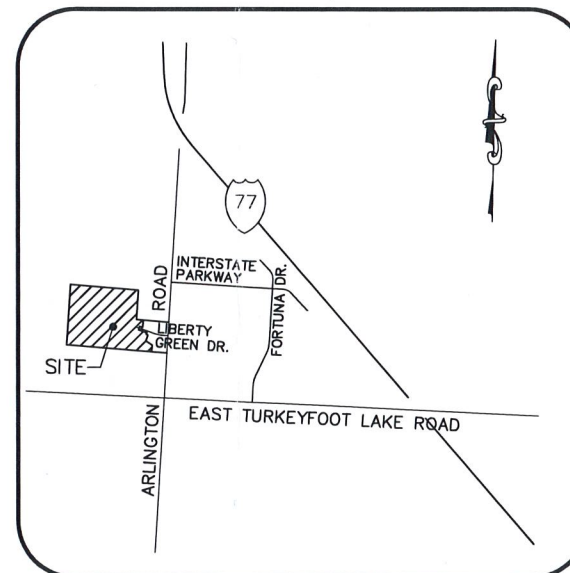

VICINITY MAP
NO SCALE

I hereby certify that I have surveyed the land shown on this plat,
and that this plat is a correct representation of the land surveyed and
the subdivision thereof, and that I have found or set the pins and
monuments shown on this plat and that all lots conform to the
City Zoning Resolution.

Dennis W. Stoffer Registered Surveyor No. 7604

Approved by the City of Green Planning and Zoning Commission this
_____ day of _____, 20____.

Chairman

Secretary
Approved by the Engineer for the City of Green this _____
day of _____, 20____.

Approved by Resolution No. _____ of the Council of the
City of Green this _____ day of _____, 20____.

Council President Clerk

Approved by the Mayor of the City of Green this _____
day of _____, 20____.

Mayor

Received

DEC 06 2021

City of Green
Planning Department

TAX MAP DEPARTMENT

FISCAL OFFICER'S STAMP

RECORDING
DEPARTMENT STAMP

FILE COPY

F:\INTERSTADWG\LIBERTY RE-PLAT 3 11/30/2021

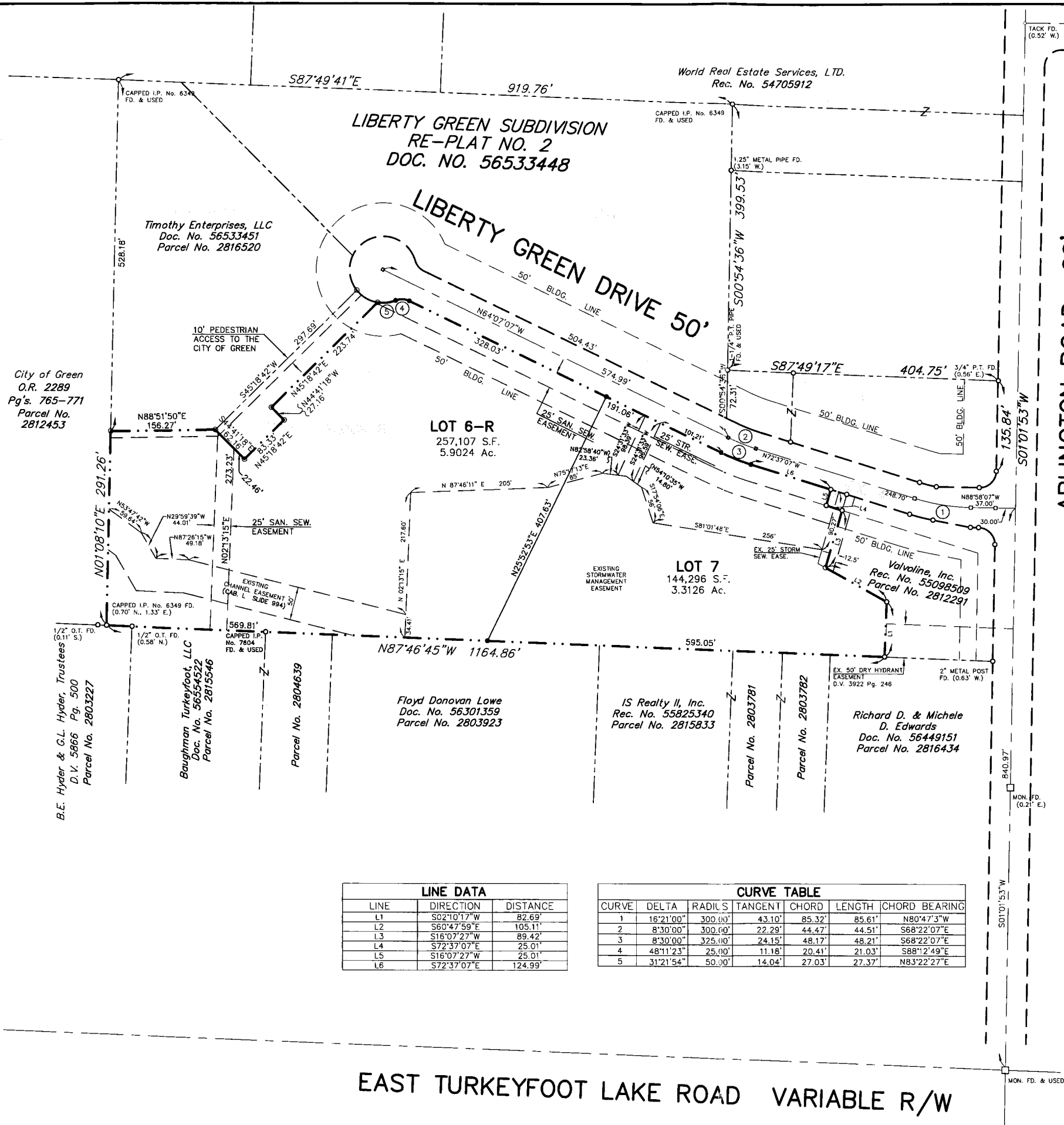

INTERSTATE PARKWAY
VARIABLE R/W

ARLINGTON ROAD 60'

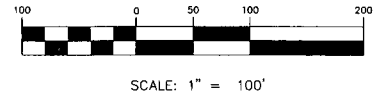

BASIS OF BEARING:
LIBERTY GREEN PLAT
CAB. "L" SLIDES 993-994

LINE DATA		
LINE	DIRECTION	DISTANCE
L1	S02°10'17"W	82.69'
L2	S60°47'59"E	105.11'
L3	S16°07'27"W	89.42'
L4	S72°37'07"E	25.01'
L5	S16°07'27"W	25.01'
L6	S72°37'07"E	124.99'

CURVE TABLE						
CURVE	DELTA	RADIUS	TANGENT	CHORD	LENGTH	CHORD BEARING
1	16°21'00"	300.00'	43.10'	85.32'	85.61'	N80°47'3"W
2	8°30'00"	300.00'	22.29'	44.47'	44.51'	S68°22'07"E
3	8°30'00"	325.00'	24.15'	48.17'	48.21'	S68°22'07"E
4	48°11'23"	25.00'	11.18'	20.41'	21.03'	S88°12'49"E
5	31°21'54"	50.00'	14.04'	27.03'	27.37'	N83°22'27"E

LEGEND

- IRON PINS TO BE SET AT ALL LOT CORNERS AFTER CONSTRUCTION (WITH IDENTIFICATION CAPS 5304)
- IRON PIN FOUND AS NOTED
- MONUMENT FOUND
- CURVE DATA

EAST TURKEYFOOT LAKE ROAD VARIABLE R/W