

KIMMEL ALLOTMENT REPLAT NO. 1
 CREATING LOT 39-R BY COMBINING LOT 39 WITH LAND
 OUTSIDE OF THE ORIGINAL ALLOTMENT BOUNDARY
 PART OF THE SOUTHWEST QUARTER OF SECTION 2,
 FORMERLY GREEN TOWNSHIP, NOW WITHIN
 THE CITY OF GREEN, SUMMIT COUNTY, STATE OF OHIO

TOTAL AREA LOT 39-R: 0.8953 ACRE

We the undersigned owners and holders of lien and other interests in and to the lands embraced within this Replat, understand that "New Lot 39-R is subject to all easements and restrictions, as recorded in Kimmel Allotment as recorded in Plat Book 58 Page 69".

At the recording of this plat Janice G. Greth shall become owner of Lot 39-R.

In witness thereof this ___ day of _____ 20__.

Owners: By: Janice G. Greth

By: Summit County Land Reutilization Corporation

NOTARIAL ACKNOWLEDGMENT

State of Ohio, Summit County

Before me, a Notary Public in and for said county and state, personally appeared the above named owners who acknowledged the signing of the foregoing instrument and that the same is their free act and deed.

In TESTIMONY WHEREOF I have set my hand and seal this ___ day of _____ 20__.



Nichole M. Baldinger
 Resident Summit County
 Notary Public, State of Ohio
 My Commission Expires:
 April 23, 2023

Nichole M. Baldinger
 NOTARY PUBLIC

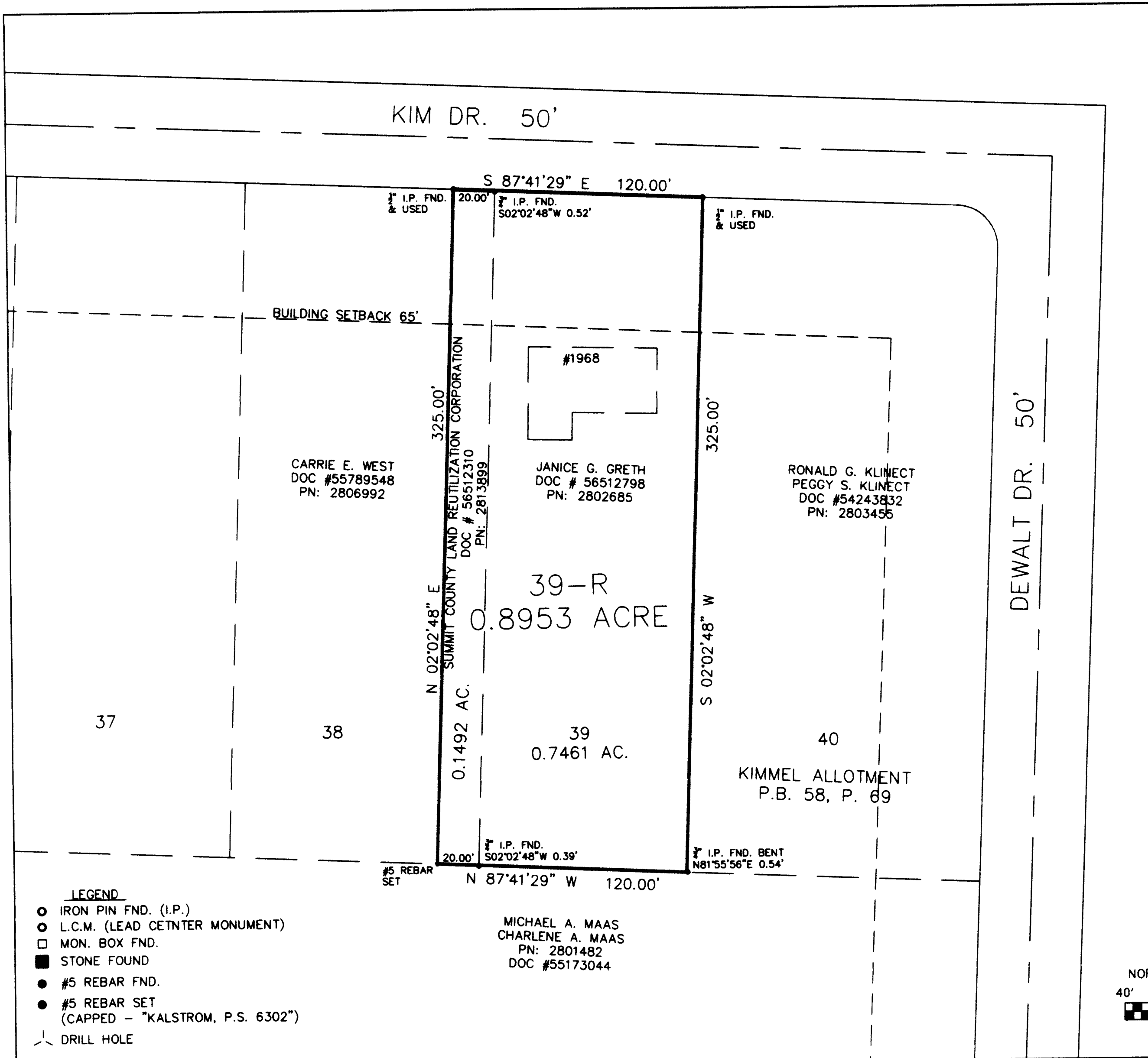

THIS SURVEY MEETS THE MINIMUM STANDARDS FOR BOUNDARY SURVEYS IN THE STATE OF OHIO AS SET FORTH IN OHIO ADMINISTRATIVE CODE CHAPTER 4733-37. THIS PLAT WAS PREPARED IN DECEMBER 2019 BY KALSTROM SURVEYING & MAPPING, LLC.

Daniel C. Kalstrom P.S. 12/19/19
 DANIEL C. KALSTROM, PROFESSIONAL SURVEYOR (REG. NO. 6302).

APPROVALS:

Approved by the Engineer of the City of Green, Ohio
 this ___ day of _____ 20__.

City Engineer

Approved by the City of Green Planning and Zoning Commission
 this ___ day of _____ 20__.

Chairman

Secretary

Approved by the Council of The City of Green, Ohio this ___ day of _____ 20__ By Resolution No. _____

President of Council

Clerk of Council

Approved by the Mayor of The City of Green, Ohio this ___ day of _____ 20__.

Mayor

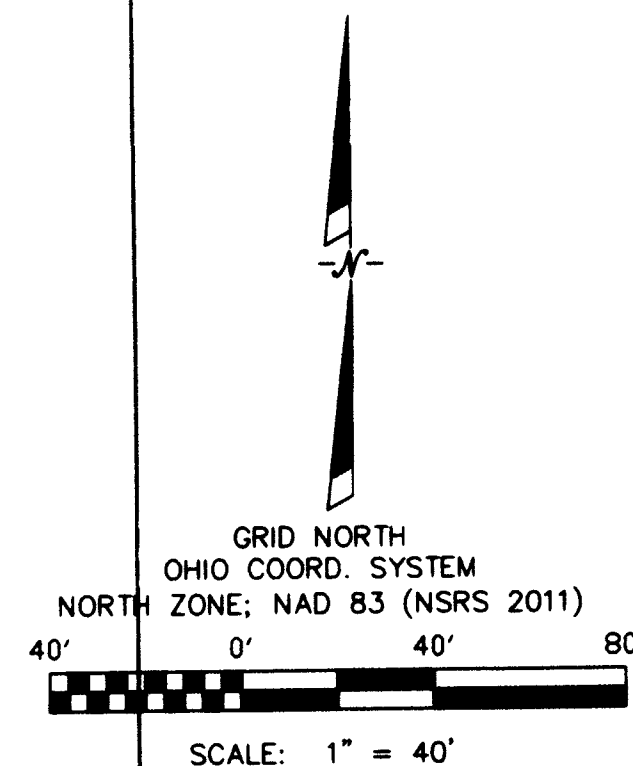

KALSTROM SURVEYING
 & MAPPING, LLC
 (330)865-8459

KALSTROM
 Project No. 1082
 Dwg. No. 9012-C