

February 14, 2019
Re: City of Green's Master Trail Plan



Green Meadows neighborhood opposes the City of Green's Master Trail Plan. Green Meadows neighborhood is a suburban development in the heart of the City of Green located off of Shriver Road and adjacent to Portage Lakes Career Center. Two of the city's proposed trails are routed through the woods in our backyards with the goal of providing connectivity between Shriver Road and Greensburg Road. An alternative, safer, less intrusive route exists to provide the same connectivity points.

Green Meadows neighborhood: King Dr, Wildflower Dr, Forsythia Dr, Gardenia Dr, & Honeysuckle Dr

The city's two proposed trails affecting our neighborhood go through the woods in our backyard.



An alternative route should be considered which provides the same connectivity using sidewalks down the main road of Shriver.

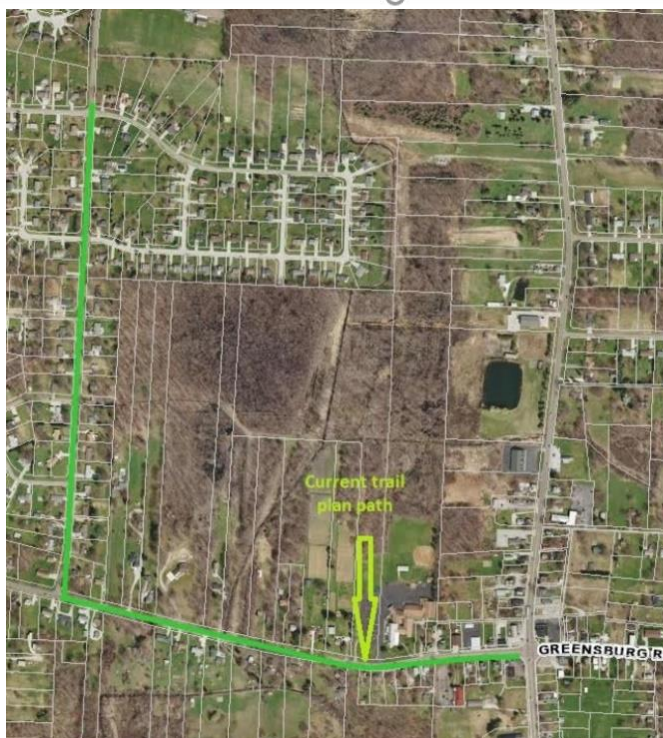

Green Meadows Neighborhood Opposes The City Of Green's Master Trail Plan.

Homeowners in Green Meadows neighborhood have not been properly notified of the trail plan and were not represented at the trail meetings. We never received a letter in the mail stating that the trail may affect our properties nor did we receive direct notice of the trail meetings. Through the media, some of us were aware of the public trail meetings being held but we all assumed our properties were not affected since we did not receive a personal notification. Had we known we were directly affected, we would have been at every public meeting.

Both of the proposed paths through the woods in our backyards pose a threat to Green Meadows' homeowners. It subjects us to the inherent risk of crime, loitering, vandalism, voyeurism, fires, and legal liability. We do not want strangers to have access to our backyards. We fear for our safety and our children's safety.

- Our children play freely in our backyards; often unmonitored. If a public trail was in our backyards, we would not feel as comfortable letting our children play freely and explore. We certainly would not feel comfortable letting them camp out in the backyards anymore.
- For years our neighborhood has dealt with teenage drinking and marijuana use in the woods. Specifically, in the woods behind Portage Lakes Career Center and the woods at the dead end of Gardenia Drive. An inspection of those areas would reveal beer cans, trash, graffiti, and tree damage. With an extended unlit unmonitored path in the woods behind our homes, we expect loitering and illegal activity will increase.

A safer and less invasive route exists. We propose a lighted sidewalk the entire of length of Shriver Road. This would still provide connectivity from Shriver to Greensburg Road. We would all benefit from & support this alternative route.

- A sidewalk down Shriver Rd would also provide connectivity for Stoney Creek Development to access the schools, Central Park, and library.
- Trails that follow sidewalks next to existing roadways can be easily monitored by police forces and neighborhood watch groups. We encourage the City of Green not to propose trails, unless they are part of a park setting. Trails in remote areas cannot be monitored by police forces and neighborhood watch groups.

The proposed path does not serve the wants or needs of those living in Green Meadows neighborhood. We have no desire to be walking in the woods behind our neighbors' homes, nor would we feel safe in this unlit unmonitored setting. The city should reserve wooded paths for public park land.

The proposed paths would be in wetland and swamp land. The area is soft, muddy, and often floods. It is not the right terrain for a path.

The proposed path will interfere with access to the pump station at the end of Gardenia Dr.

We urge that private property rights be observed and that the property owners who desire not to be impacted by the paths be able to maintain their property rights. We request that the City of Green consider an alternative route.

The proposed routes may diminish the desire to reside near the path resulting in difficulty with selling real estate property thus lowering property values in Green Meadows development.

After installation is complete, the city will own a permanent easement on private property. The property owner must maintain and pay taxes on this land, but cannot use it freely without restriction.

Maintenance of a wooded path will be a problem. The current path in front of Portage Lakes Career Center is already poorly maintained.

Our neighborhood is coming off a recent fight with Nexus where we successfully rerouted the pipeline out of our backyards. Please just leave our property rights alone; this has become exhausting.

If necessary, we will take legal measures to try and prevent a public path in our private backyards.

-Signatures Attached -

CONTACT: GreenMeadowsNeighborhood@gmail.com



Homeowners Against The Trails Through Green Meadows Neighborhood

<u>Name</u>	<u>Signature</u>	<u>Address</u>
Megan Leopardi	Megan Leopardi	1760 King Dr.
Rosa MURDICK	Rosa MURDICK	4691 WILDFLOWER DR
DOUG BRISON	Doug Brison	4691 WILDFLOWER DR
Bob Daly	Bob Daly	1779 Kings Drive
Pam Cassidy	Pam Cassidy	4527 Forsythia Dr
Laura Cassidy	Laura Cassidy	4527 Forsythia Dr
Dan Gichewski	Dan Gichewski	4508 Gardenia Dr.
Kate Gichewski	Kate Gichewski	4508 Gardenia Dr.
Nancy Nichols	Nancy Nichols	4686 Wildflower Dr
THURSTON NICHOLS	Thurston Nichols	4686 Wildflower DR
BRUCE COE	Bruce Coe	4536 HONEYSUCKLE DR
SUSAN COE	Susan Coe	4536 HONEYSUCKLE DR
JACK A. BISHOP	Jack A. Bishop	1819 KING DR
PHYLLIS BISHOP	Phyllis Bishop	1819 King Dr.
Elek Lukes	Elek Lukes	1690 King Dr.
Jannette Lukes	Jannette Lukes	1690 King Dr.
Noelle Dyer	Noelle Dyer	4756 Wildflower Dr.
Christophine Dyer	Christophine Dyer	4756 Wildflower Dr.
GREGORY D. SMITH	Gregory D. Smith	4690 WILDFLOWER DR
Donna L. Smith	Donna L. Smith	4690 Wildflower Dr
Brian Hickey	Brian Hickey	4514 Forsythia Dr.

NAME	SIGNATURE	ADDRESS
LEN BEARD	Len Beard	1721 KING DR.
Janet Gould	Janet Gould	4812 Wildflower Dr. ^{N. Canton}
Brian Sine	Brian Sine	4500 Gardenia Dr. ^{N. Canton}
Hilary White	Hilary White	4795 Wildflower Dr. ^{N. Canton}
Megan Hall	Megan Hall	4509 Gardenia Dr. ^{N. Canton}
Bill Dando	Bill Dando	1759 King Dr., Uniontown
Rebecca Dando	Rebecca Dando	1759 King Dr., Uniontown
John Veroshuck	John Veroshuck	4790 Wildflower Dr. ^{N. Canton}
ANTHONY GOULD	Anthony Gould	4812 WILD FLOWER DR. ^{N. Canton}
Diane K. Epling	Diane K. Epling	1789 King Dr. Uniontown
ROBERT E. EPLING	Robert E. Epling	1789 KING DR. UNIONTOWN
Debra K Berkshire	Debra K. Berkshire	4501 Gardenia Dr. ^{N. Canton}
JAMES E. BERKSHIRE	James E. Berkshire	4501 GARDENIA DR.
Amalie Angel	Amalie Angel	4730 Wildflower Dr.
Blake Angel	Blake Angel	4730 Wildflower Dr.
Stacie Rollyson	Stacie Rollyson	4789 Wildflower Dr.
Bryan Rollyson	Bryan Rollyson	4789 Wildflower Dr.
Dorise McCamish	Dorise McCamish	4497 Honeycreeper Dr.
Greg McCamish	Greg McCamish	4497 Honeycreeper Dr.
Anne Abrams	Anne Abrams	1769 King Drive
Ken Abrams	Ken Abrams	1769 King Drive
Tammy Schrader	Tammy Schrader	4518 Forsyth Dr.
Robert Schrader	Robert Schrader	4518 Forsyth Dr.

<u>Name</u>	<u>Signature</u>	<u>Address</u>
Robert Valloric	Robert Valloric	1675 King Dr.
Gena Valloric	Gena Valloric	1675 King Dr.
Marion Tsarnas	Marion Tsarnas	4782 Wildflower Dr.
Peter Tsarnas	P.T.	4782 Wildflower Dr.
Denise Goldinger	Denise Goldinger	4535 Forsyth Dr.
Tammy Daly	Tammy Daly	1779 King Dr.
Robert Maione	Robert Maione	1795 King Dr.
Marcie Maione	Marcie Maione	1795 King Dr.