

RAINTREE ESTATES PHASE I & II RE-PLAT # 1

STATE OF OHIO / COUNTY OF SUMMIT / CITY OF GREEN

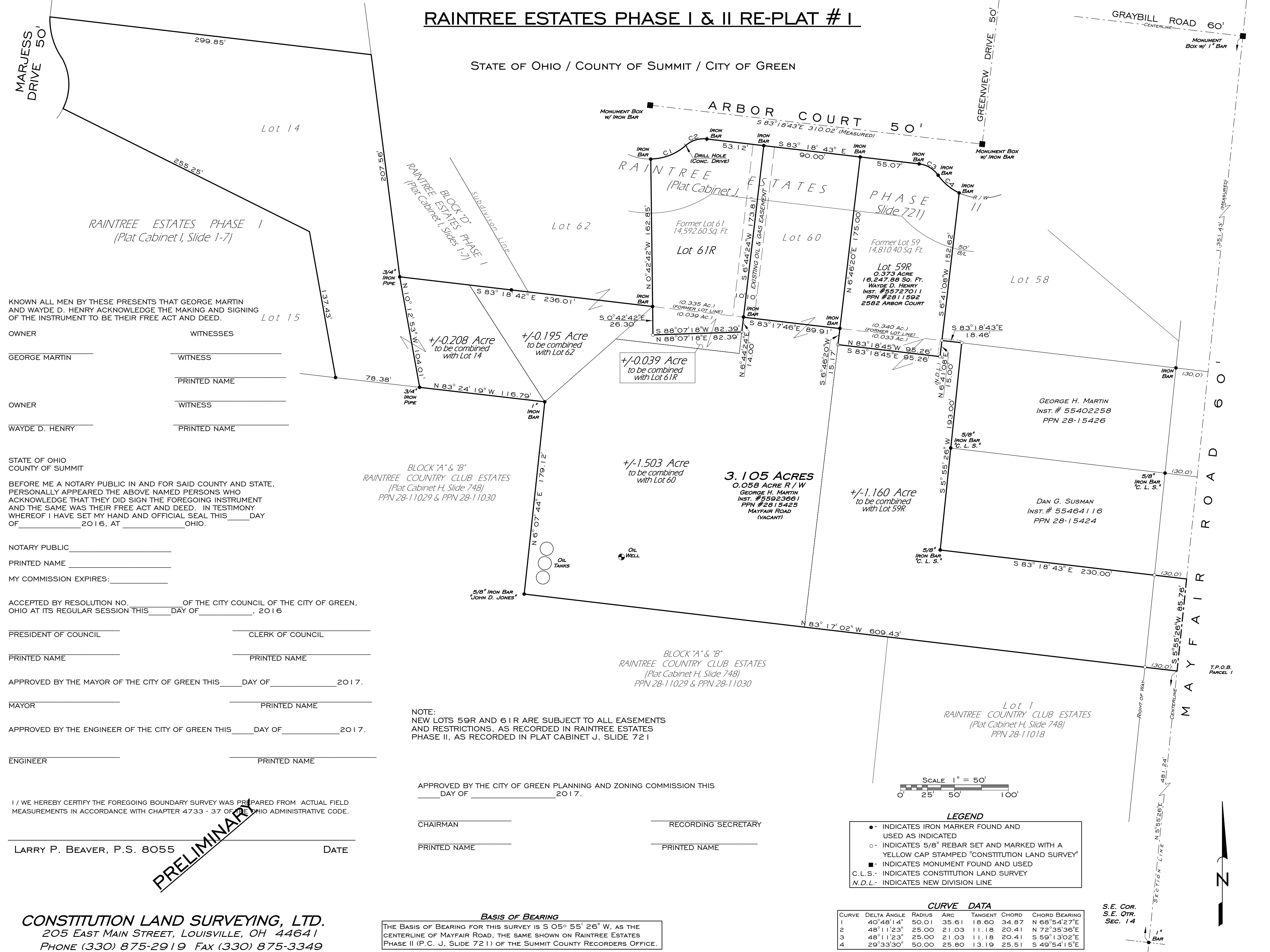

KNOWN ALL MEN BY THESE PRESENTS THAT GEORGE MARTIN AND WAYDE D. HENRY ACKNOWLEDGE THE MAKING AND SIGNING OF THE INSTRUMENT TO BE THEIR FREE ACT AND DEED.

OWNER: GEORGE MARTIN  
WITNESSES: [blank]  
OWNER: WAYDE D. HENRY  
WITNESSES: [blank]

STATE OF OHIO  
COUNTY OF SUMMIT  
BEFORE ME A NOTARY PUBLIC IN AND FOR SAID COUNTY AND STATE, PERSONALLY APPEARED THE ABOVE NAMED PERSONS WHO ACKNOWLEDGE THAT THEY DID SIGN THE FOREGOING INSTRUMENT AND THE SAME WAS THEIR FREE ACT AND DEED. IN TESTIMONY WHEREOF I HAVE SET MY HAND AND OFFICIAL SEAL THIS \_\_\_\_ DAY OF \_\_\_\_ 2016, AT \_\_\_\_ OHIO.

NOTARY PUBLIC: [blank]  
PRINTED NAME: [blank]  
MY COMMISSION EXPIRES: [blank]

ACCEPTED BY RESOLUTION NO. \_\_\_\_ OF THE CITY COUNCIL OF THE CITY OF GREEN, OHIO AT ITS REGULAR SESSION THIS \_\_\_\_ DAY OF \_\_\_\_ 2016

PRESIDENT OF COUNCIL: [blank]  
CLERK OF COUNCIL: [blank]  
PRINTED NAME: [blank]

APPROVED BY THE MAYOR OF THE CITY OF GREEN THIS \_\_\_\_ DAY OF \_\_\_\_ 2017.  
MAYOR: [blank]  
PRINTED NAME: [blank]

APPROVED BY THE ENGINEER OF THE CITY OF GREEN THIS \_\_\_\_ DAY OF \_\_\_\_ 2017.  
ENGINEER: [blank]  
PRINTED NAME: [blank]

I / WE HEREBY CERTIFY THE FOREGOING BOUNDARY SURVEY WAS PREPARED FROM ACTUAL FIELD MEASUREMENTS IN ACCORDANCE WITH CHAPTER 4733 - 37 OF THE OHIO ADMINISTRATIVE CODE.

LARRY P. BEAVER, P.S. 8055  
DATE: [blank]

PRELIMINARY

CONSTITUTION LAND SURVEYING, LTD.  
205 EAST MAIN STREET, LOUISVILLE, OH 44641  
PHONE (330) 875-2919 FAX (330) 875-3349

Basis of Bearing

THE BASIS OF BEARING FOR THIS SURVEY IS S 05° 55' 26" W, AS THE CENTERLINE OF MAYFAIR ROAD, THE SAME SHOWN ON RAIN TREE ESTATES PHASE II (P.C. J, SLIDE 72 I) OF THE SUMMIT COUNTY RECORDERS OFFICE.
--

CHAIRMAN: [blank]  
RECORDING SECRETARY: [blank]  
PRINTED NAME: [blank]

LEGEND

● - INDICATES IRON MARKER FOUND AND USED AS INDICATED
○ - INDICATES 5/8" REBAR SET AND MARKED WITH A YELLOW CAP STAMPED "CONSTITUTION LAND SURVEY"
■ - INDICATES MONUMENT FOUND AND USED
C.L.S.- INDICATES CONSTITUTION LAND SURVEY
N.D.L.- INDICATES NEW DIVISION LINE

CURVE DATA

CURVE	DELTA ANGLE	RADIUS	ARC	TANGENT	CHORD	CHORD BEARING
1	40°48'14"	50.01	35.61	18.60	34.87	N 68°54'27"E
2	48°11'23"	25.00	21.03	11.18	20.41	N 72°35'36"E
3	48°11'23"	25.00	21.03	11.18	20.41	S 59°13'02"E
4	29°33'30"	50.00	25.80	13.19	25.51	S 49°54'15"E

S.E. COR. S.E. QTR. SEC. 14